

# Year One Phonics Screening Check

10th March 2025

2019 national curriculum assessments

## Key stage 1

### Phonics screening check

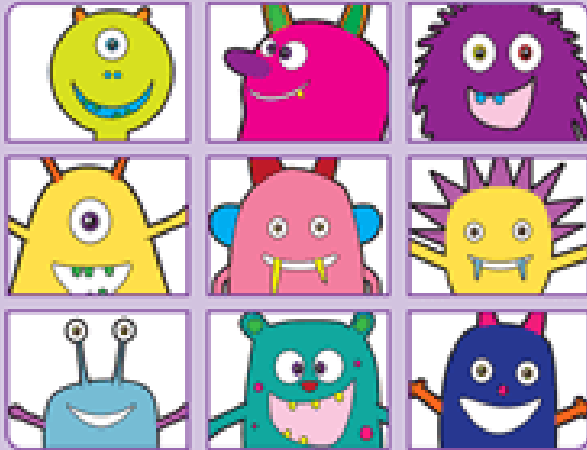

Pupils' materials

# What is the Phonics Screening Check

- ▶ The phonics screening check is a national assessment completed by all children at the end of Year One.
- ▶ This year the check will take place in the week commencing Monday 9<sup>th</sup> June 2025.
- ▶ The aim of the check is to ensure that all children are on track with their reading so that all children leave Year Two able to read fluently.
- ▶ The phonics screening check *only* assesses children's ability to decode.

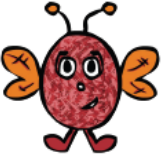
# How does the check work?

ot 	in
vap 	at
osk 	beg
ect 	sum

- ▶ The check is made up of forty words of increasing difficulty.
- ▶ 20 of the words are decodable, phonetic words.
- ▶ The other 20 words are 'alien' words – they are decodable but do not make any sense.
- ▶ Alien words are always accompanied by a picture of an alien so that children are clear about which words are alien and which are not.

# How is the check administered?

- ▶ The check is very low pressure!
- ▶ Children are assessed 1:1 by their class teacher in a quiet room.
- ▶ This is something they are all used to doing – we do small phonics checks regularly throughout the year.
- ▶ The children will not know they are being ‘tested’.
- ▶ We will encourage all children to put on their ‘dots and dashes’. This is something they are very used to doing in phonics.

w <u>i</u> ng	ch <u>i</u> n	<u>t</u> h <u>i</u> ck
ch <u>o</u> p	ch <u>a</u> t	<u>q</u> u <u>i</u> t
<u>q</u> u <u>i</u> z	s <u>i</u> ng	<u>t</u> h <u>i</u> ng

# What are we doing to prepare?

- ▶ All children attend phonics every day for forty-five minutes. This session is based on the children's ability rather than age, so all children receive targeted support in a small group that meets their needs.
- ▶ Every day in phonics, children read words containing a variety of sounds.
- ▶ Every day in phonics, children practice reading alien words.
- ▶ For children who need it, they are receiving 1:1 phonics support sessions at least three times per week.
- ▶ Phonics club afterschool ( by invitation only)

# Results

- ▶ The pass mark will not be published until July.
- ▶ For as long as the check has existed, the pass mark has been 32/40. We assume it will be the same this year, but we cannot guarantee it.
- ▶ We will share the children's results with you in their end of year report.
- ▶ If your child does not achieve 32/40, they will continue to do phonics next year (as will the vast majority of children) and they will have another opportunity to complete the check in Year Two.

# What can you do at home?

- ▶ Read every day!
- ▶ Ensure your child watch the virtual links from the school website if they require support.
- ▶ Speak to your child's class teacher if you need further information.

# Online resources available

- ▶ Ruth Miskin Parents' Page:
  - ▶ <https://www.ruthmiskin.com/parents/>
- ▶ [Phonics screening check \(Year 1\) - Oxford Owl](#)
- ▶ Free e-books for home reading:
  - ▶ <http://www.oxfordowl.co.uk/Reading/>

# To access RWI eBooks

<https://www.oxfordowl.co.uk/>

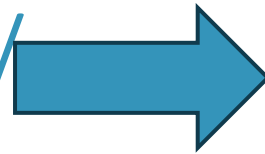

Class	Username	Password
Class 1:	Username: Stjhnreception	Password: Stjhn
Class 2:	Username: Stjhnyear2	Password: Stjhn
Class 3:	Username: yr1armstrong	Password: Stjhn
Class 4:	Username: yr1chanel	Password: Stjhn
Class 5:	Username: stjhnks2	Password: Stjhn

Thank you for your time.

Any questions?